

-  POST OFFICE / POLICE
-  PE, RECREATION, ATHLETICS
-  GENERAL CLASSROOMS AND FACULTY OFFICES
-  GULF COAST HAZARDOUS RESEARCH
-  INTERNATIONAL INSTITUTE
-  ALUMNI, UNIVERSITY ADVANCEMENT, DISTANCE LEARNING, INTERNAL AUDIT, SUPERINTENDENTS ACADEMY, SMALL BUSINESS ADMINISTRATION

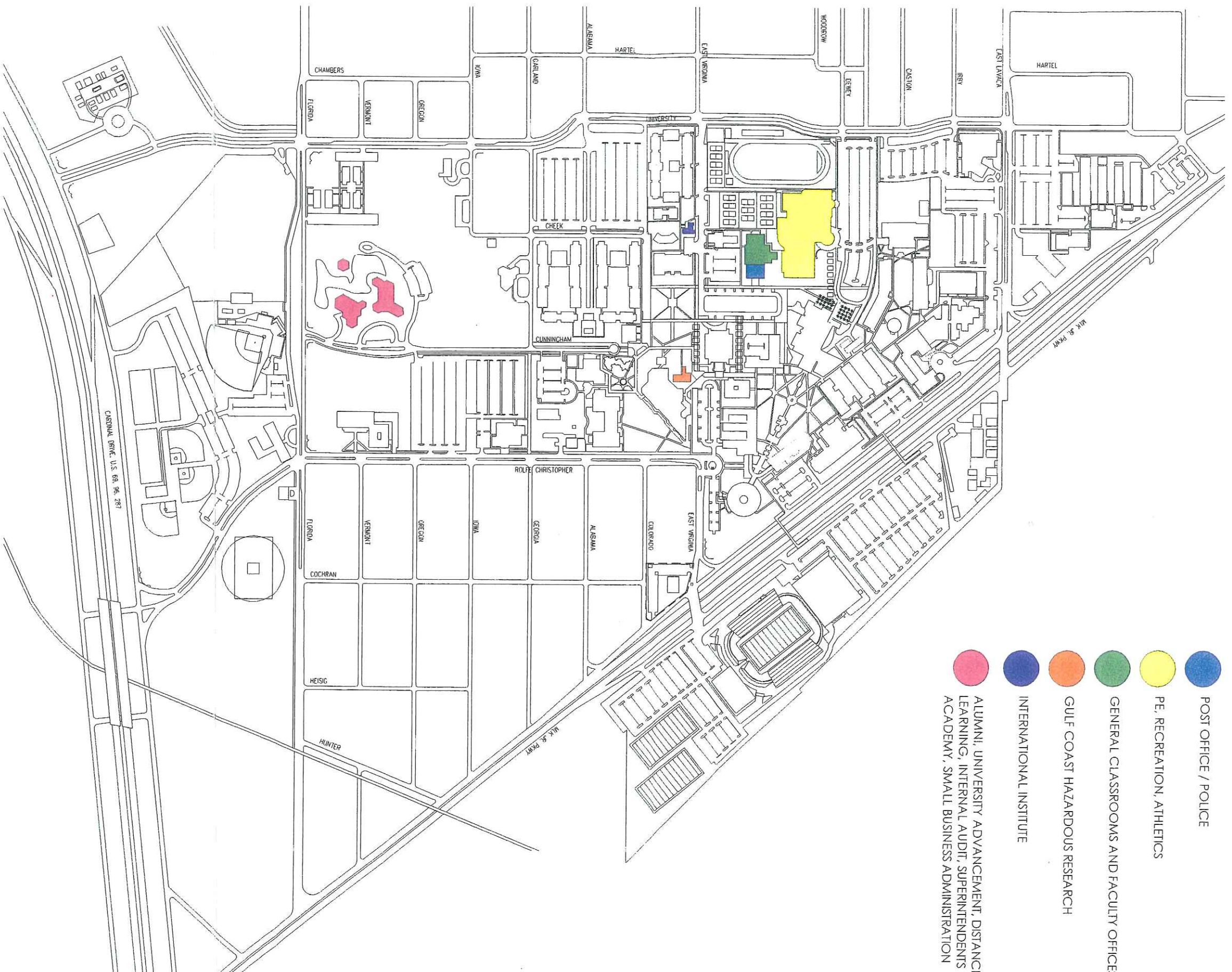

LAMAR UNIVERSITY
CAMPUS MASTER PLAN 2004



PHASE I - BUILDING USES / UTILIZATION REALIGNMENTS D-1



- MINOR RENOVATION
- MAJOR RENOVATION
- MODERATE RENOVATION
- DEMOLISH (PHASE I OR II)



LAMAR UNIVERSITY
 CAMPUS MASTER PLAN 2004



IGN **LEO ADALY**

**PROPOSED NEW
PARKING COUNTS**

A	400 spaces
B	500 spaces
C	200 spaces
Total	1,100 spaces

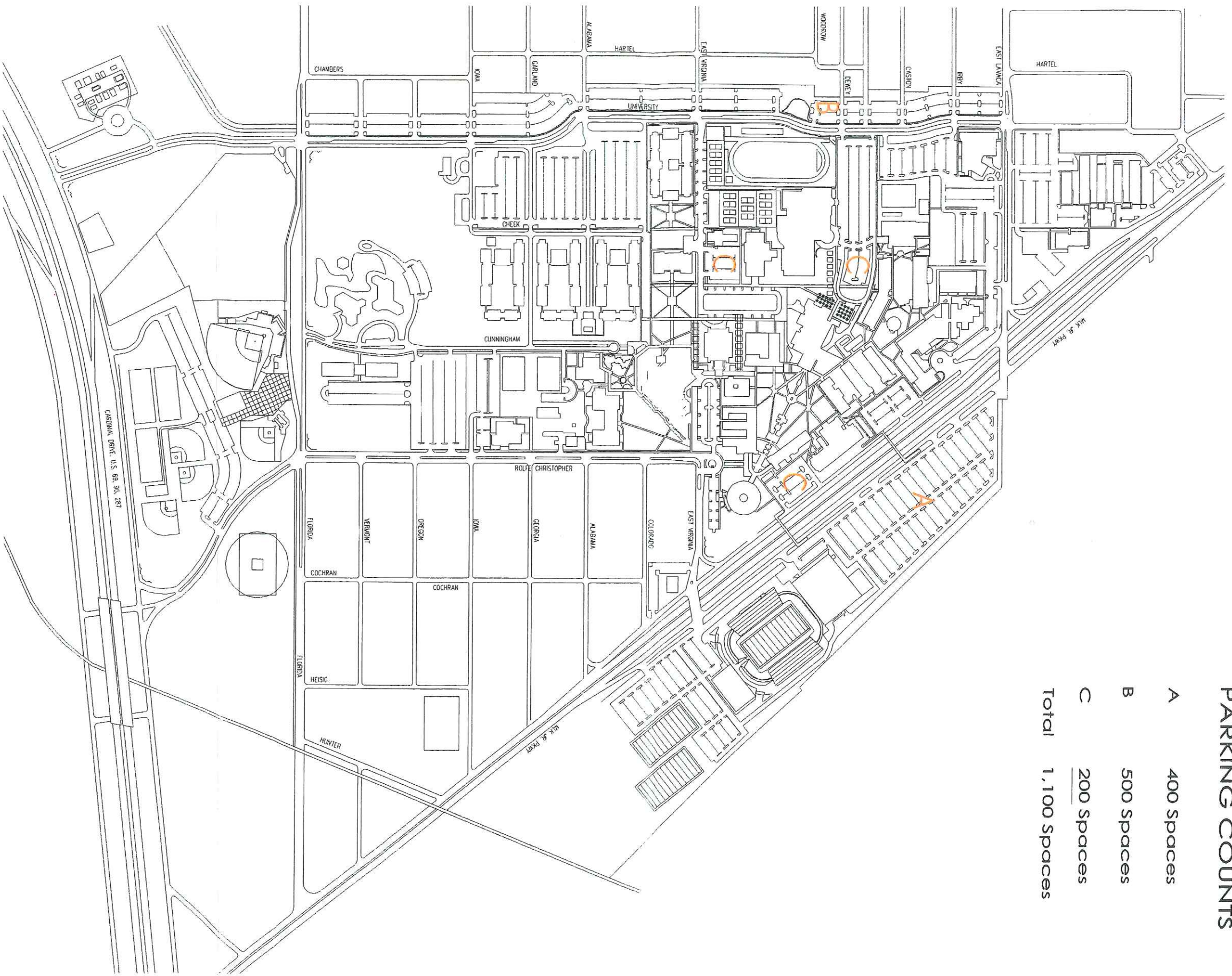



PROPOSED FUTURE ACADEMIC BUILDING SITES

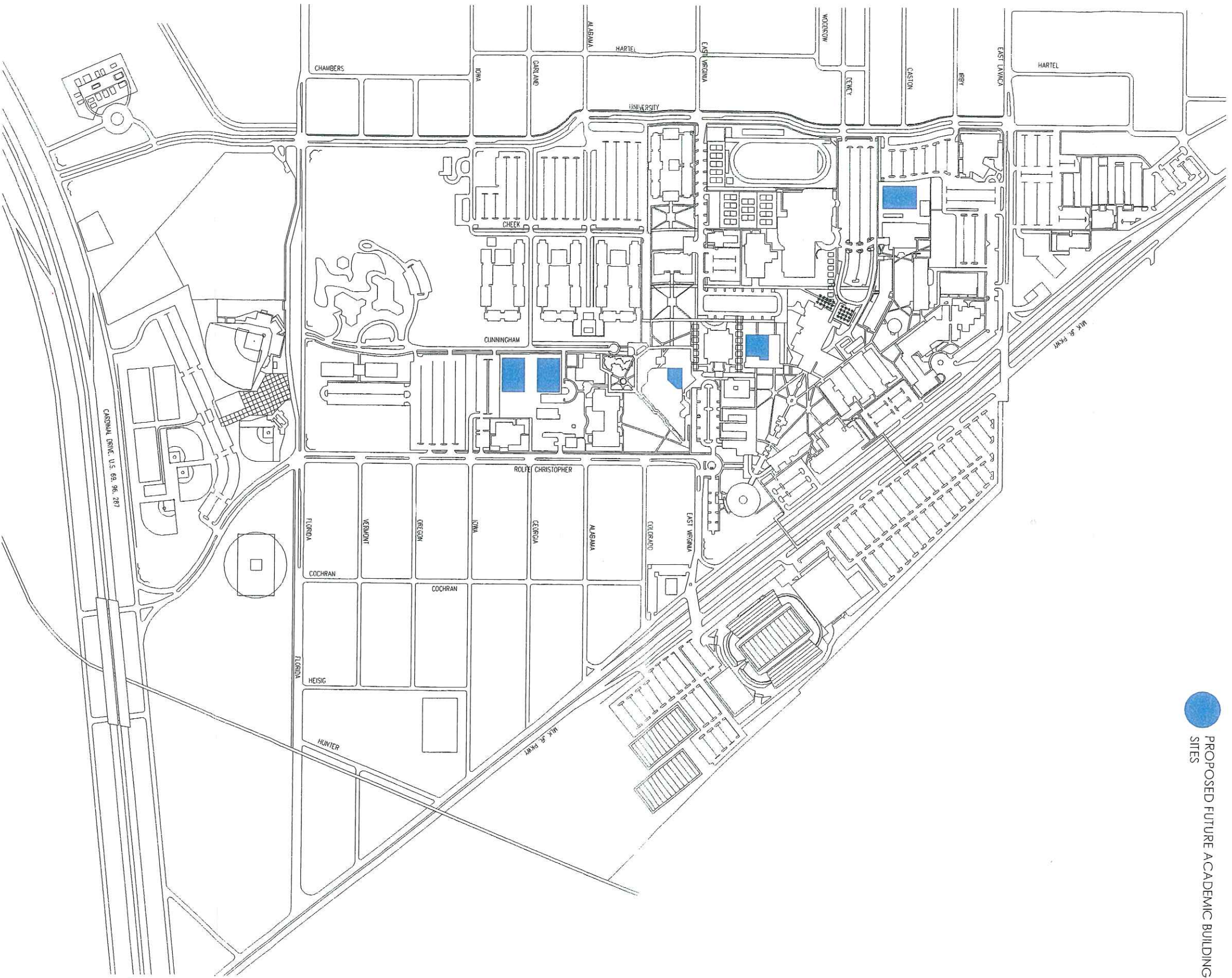

LAMAR UNIVERSITY
CAMPUS MASTER PLAN 2004



PROPOSED ACADEMIC BUILDING LOCATIONS D-4

-  ADMINISTRATIVE BUILDING
-  VISITORS' CENTER
-  PHYSICAL PLANT (EXACT LOCATION TO BE DETERMINED)

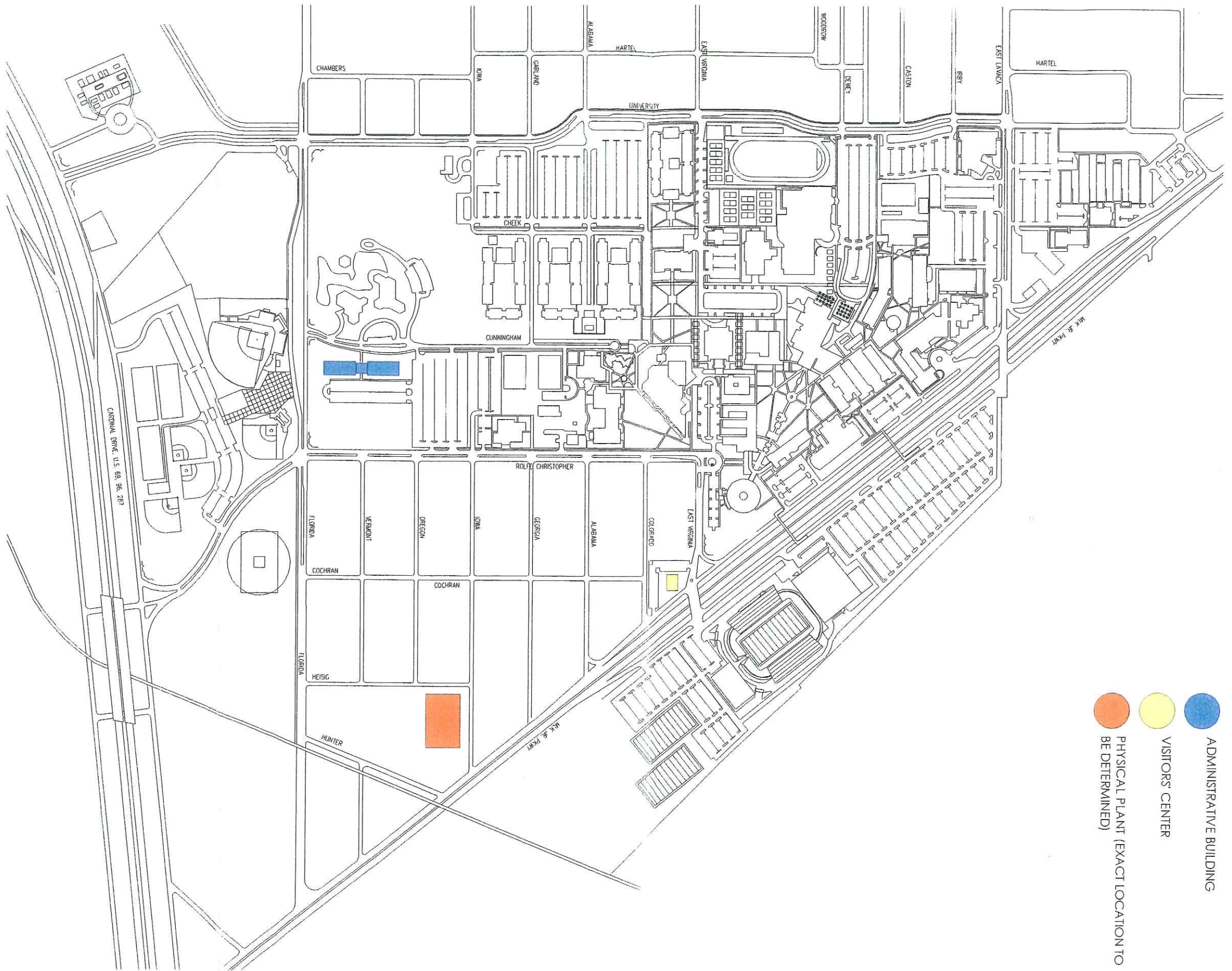

LAMAR UNIVERSITY
 CAMPUS MASTER PLAN 2004

N ↓

PROPOSED FUTURE ADMINISTRATIVE BUILDING LOCATIONS D-5

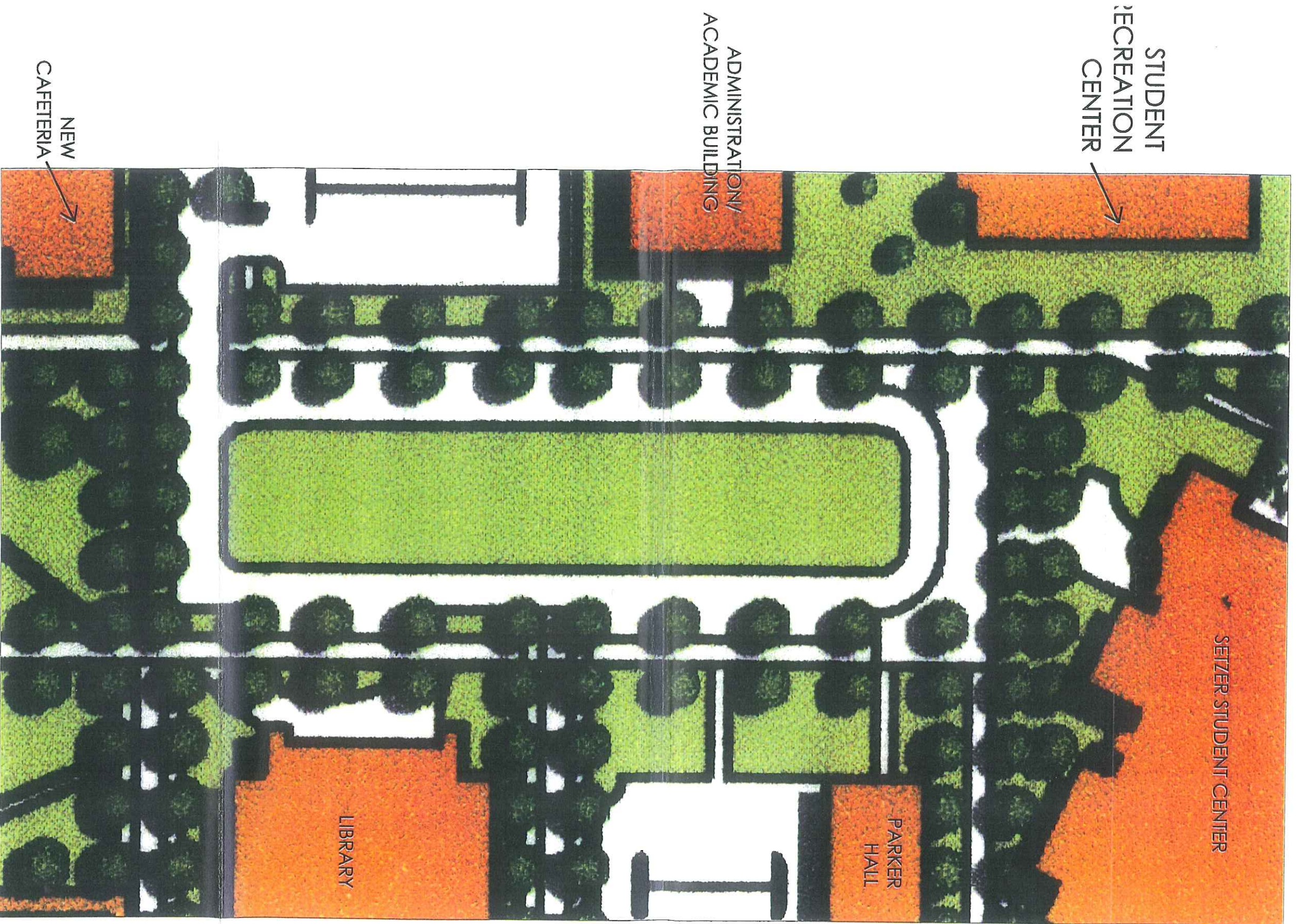

STUDENT
RECREATION
CENTER

ADMINISTRATION/
ACADEMIC BUILDING

SEIZER STUDENT CENTER

PARKER
HALL

LIBRARY

NEW
CAFETERIA

LAMAR UNIVERSITY
CAMPUS MASTER PLAN 2004



PROPOSED PLAZA & LANDSCAPE
DETAILS D-7

ENLARGED DETAIL OF SHEET C-2

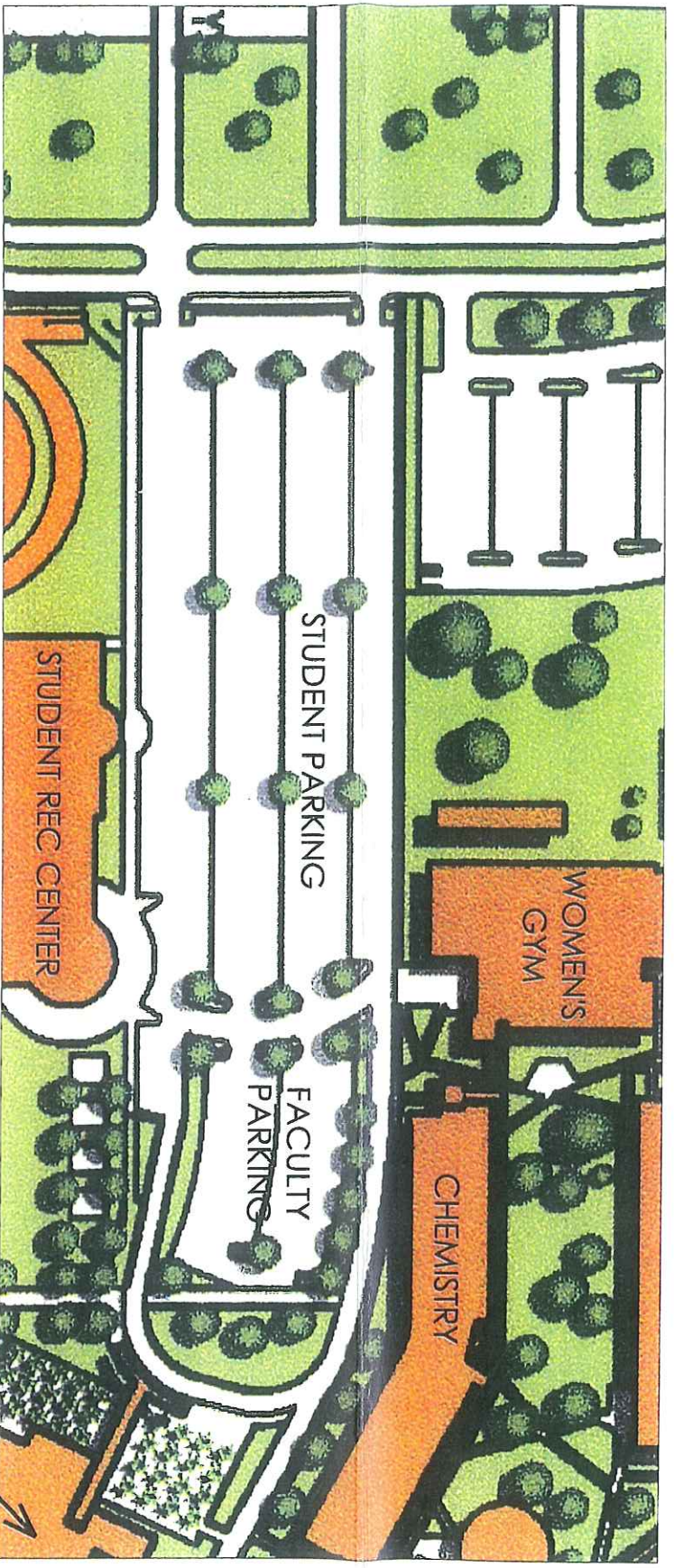
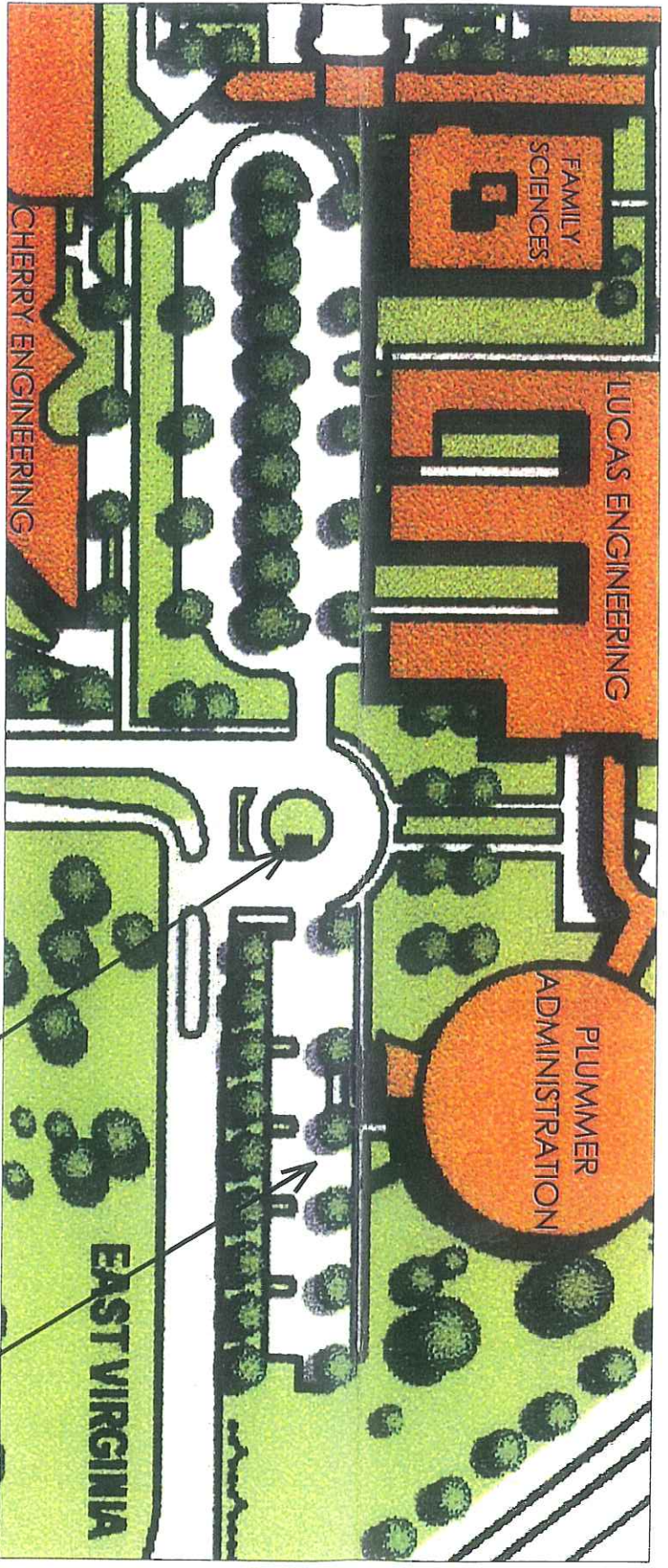
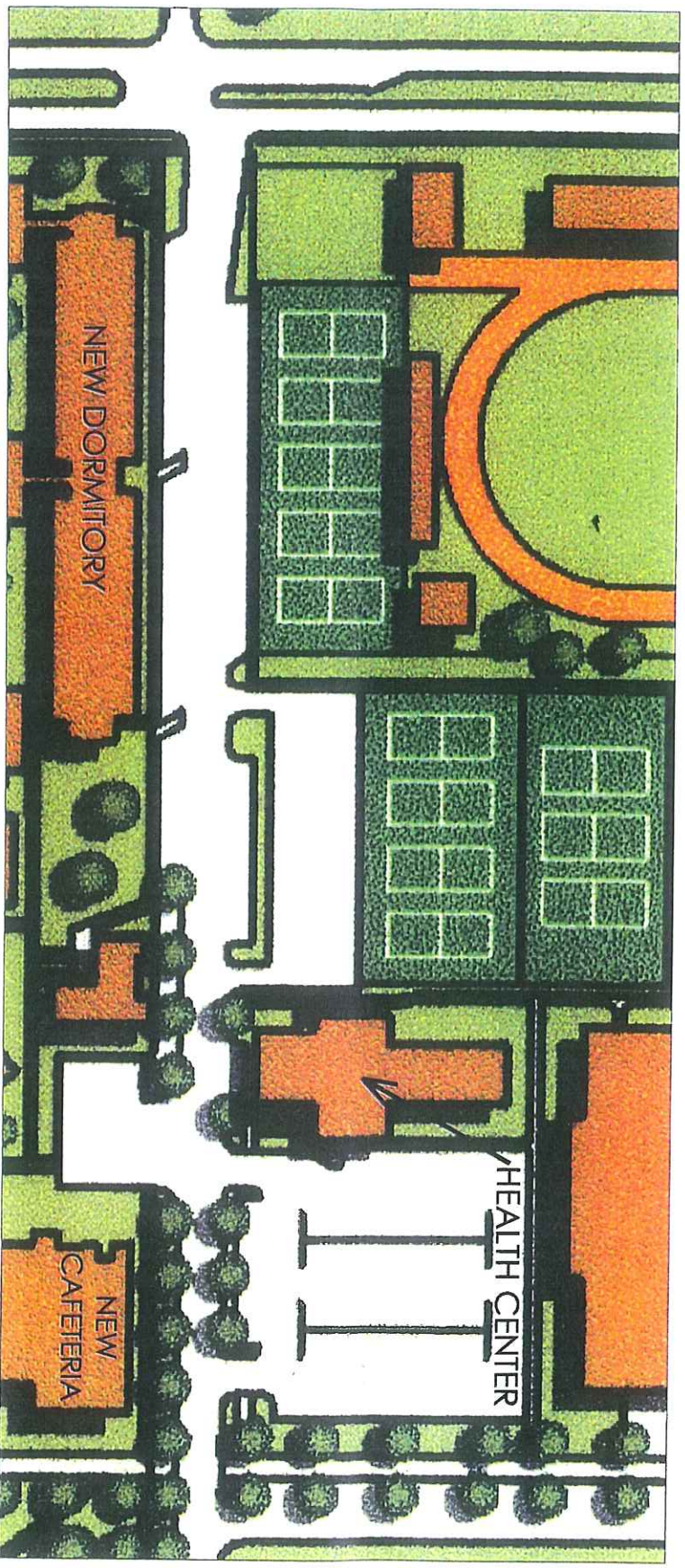



LAMAR UNIVERSITY
CAMPUS MASTER PLAN 2004





LAMAR UNIVERSITY
CAMPUS MASTER PLAN 2004



PHASE I
ILLUSTRATIVE PLAN D-11



LAMAR UNIVERSITY

CAMPUS MASTER PLAN 2004 UPDATE



PHASE II
ILLUSTRATIVE PLAN D-12